bxp Boston Properties

EMBARCADERO CENTER

Property Features

- Four Building Class A Complex
- Centrally located in the Financial District with 360 degrees of spectacular views
- Retail amenities including shops, restaurants, fitness facilities, a 7-screen cinema, and a state-of-the-art Conference Center
- Adjacent to the Embarcadero waterfront and walking distance to landmark locations – Ferry Building, Exploratorium, Pier 39 and AT&T Park
- Close proximity to public transportation: BART, MUNI, East Bay and North Bay Ferries, Cable Car, F-line, and the Transbay Transit Center

U.S. GREEN BUILDING COUNCIL LEED GOLD USGBC

Energy ENERGY STAR

Available Space

Two Embarcadero Center
Suite 2210
17,262 SF

- Nice views
- Office Intensive
- Multiple conference rooms
- Open break area
- Kitchen
- IT/storage room
- Double door entry
- Available Now

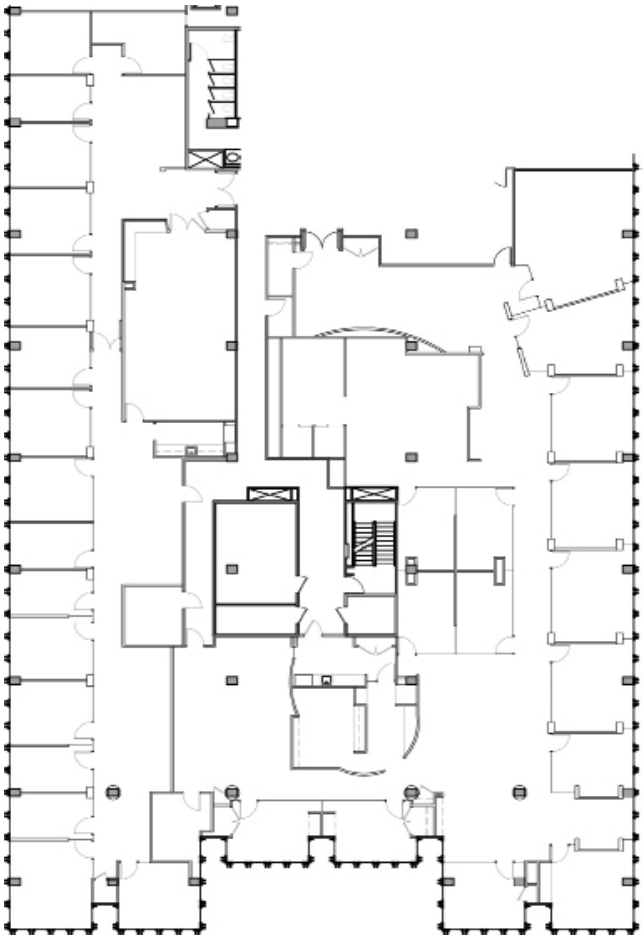

N

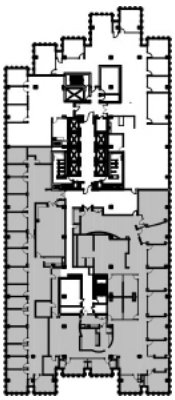

For More Information, Contact:

Rod Diehl
Senior Vice President, Leasing
415.772.0763
rdiehl@bxp.com

Christine Yuen
Vice President, Leasing
415.772.0764
cyuen@bxp.com

Gail Lada
Leasing Manager
415.772.0766
glada@bxp.com

Kimberly Wong
Leasing Representative
415.772.0765
kwong@bxp.com

bxp Boston Properties

Four Embarcadero Center | Lobby Level, Suite One | San Francisco, CA 94111 | www.bxp.com